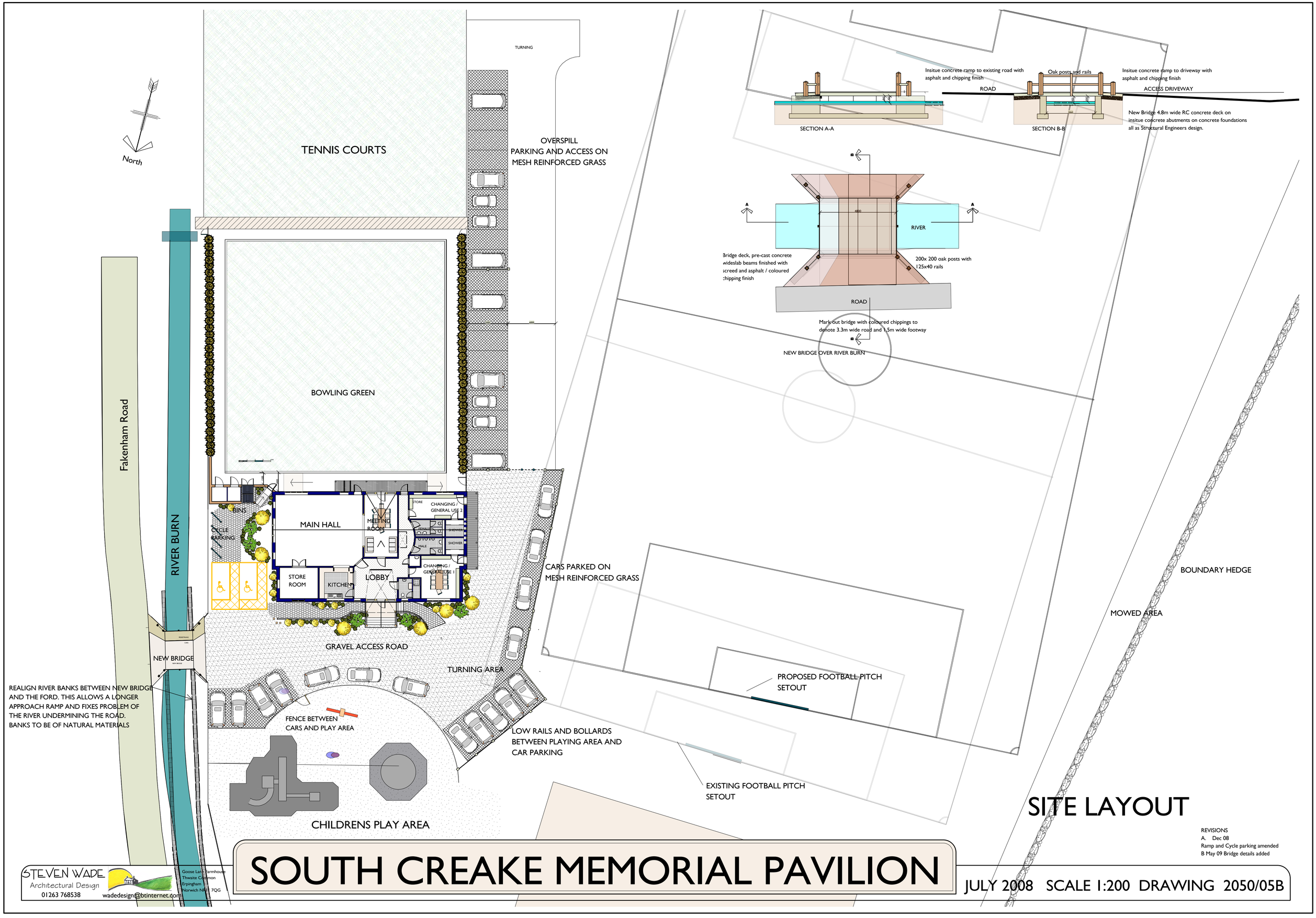
North
TENNIS COURTS
TURNING
OVERSPILL
PARKING AND ACCESS ON
MESH REINFORCED GRASS
Fakenham Road
RIVER BURN
BOWLING GREEN
BINS
CYCLE PARKING
MAIN HALL
MEETING ROOM
STORE
CHANGING / GENERAL USE 2
FEMALE
SHOWER
MALE
SHOWER
CHANGING / GENERAL USE 1
STORE ROOM
KITCHEN
LOBBY
GRAVEL ACCESS ROAD
TURNING AREA
NEW BRIDGE
REALIGN RIVER BANKS BETWEEN NEW BRIDGE AND THE FORD. THIS ALLOWS A LONGER APPROACH RAMP AND FIXES PROBLEM OF THE RIVER UNDERMINING THE ROAD. BANKS TO BE OF NATURAL MATERIALS
FENCE BETWEEN CARS AND PLAY AREA
CHILDRENS PLAY AREA
CARS PARKED ON MESH REINFORCED GRASS
LOW RAILS AND BOLLARDS BETWEEN PLAYING AREA AND CAR PARKING
PROPOSED FOOTBALL PITCH SETOUT
EXISTING FOOTBALL PITCH SETOUT
BOUNDARY HEDGE
MOWED AREA
Insitue concrete ramp to existing road with asphalt and chipping finish
Oak posts and rails
Insitue concrete ramp to driveway with asphalt and chipping finish
ROAD
ACCESS DRIVEWAY
SECTION A-A
SECTION B-B
New Bridge 4.8m wide RC concrete deck on insitue concrete abutments on concrete foundations all as Structural Engineers design.
A
A
4800
RIVER
Bridge deck, pre-cast concrete wideslab beams finished with screed and asphalt / coloured chipping finish
200x 200 oak posts with 125x40 rails
ROAD
Mark out bridge with coloured chippings to denote 3.3m wide road and 1.5m wide footway
NEW BRIDGE OVER RIVER BURN
SITE LAYOUT
REVISIONS
A. Dec 08
Ramp and Cycle parking amended
B May 09 Bridge details added
STEVEN WADE
Architectural Design
01263 768538
wadedesign@btinternet.com
Goose Lane Farmhouse
Thwaite Common
Erpingham
Norwich NR11 7QG
SOUTH CREAKE MEMORIAL PAVILION
JULY 2008 SCALE 1:200 DRAWING 2050/05B